SIXTY SOUTH

PURE ANTARCTIC SALMON

DISTRIBUTED BY SEACORE SEAFOOD

905.856.6222 1.800.563.6222 ORDERS@SEACORE.CA

SEACORE SEAFOOD INC.

Sixty South is the first and only source of premium, sustainable salmon raised in the pristine icy waters from the **Antarctic**.

Raised by passionate farmers willing to endure inhospitable conditions to grow the best possible salmon.

RAISED ON NATURE'S TERMS

In pure waters, without antibiotics, hormones, antifouling chemicals, and given ample unpolluted surroundings to grow healthy.

UNIQUE STORY

"Chefs and consumers today expect to know what's in their food & where it came from."

Source: The Future of Food: Are You Ready?, 2017

SEACORE SEAFOOD INC.

SOUTHERNMOST PRODUCER IN THE WORLD.

BEST POSSIBLE LOCATION TO RAISE SALMON.

Nested inside Alberto de Agostini's National Park in Tierra del Fuego.

The only producer permitted to operate within the national park.

SEACORE SEAFOOD INC.

A LONG DISTANCE
FROM OTHER SALMON PRODUCERS.

Isolated from pollution, outbreaks, and enjoying stable cold waters year-round.

1,500 Km from other major producers.

Lowest farm density in the whole region.

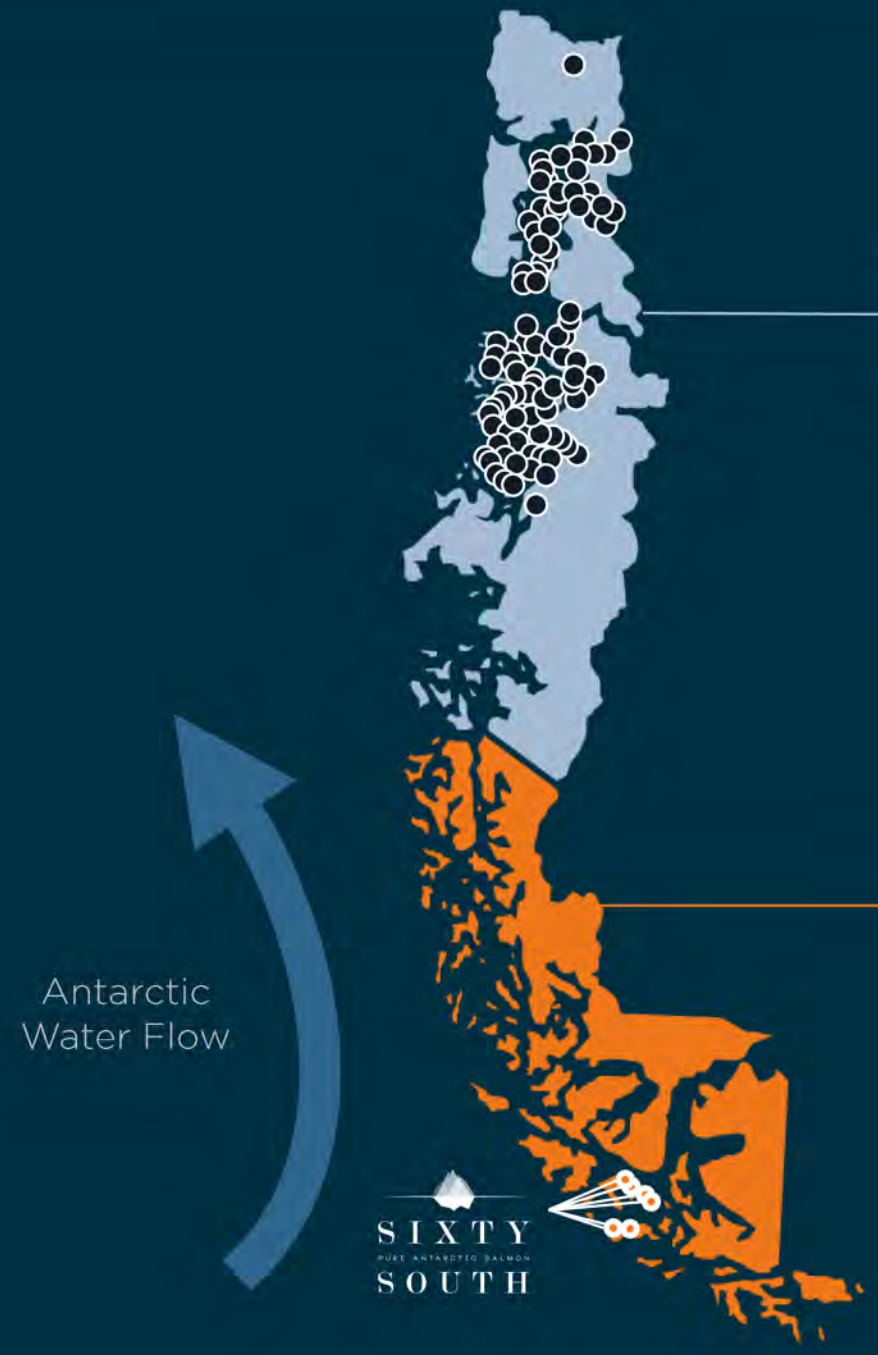

X and XI Region

1,223 sites in a length of *600km*

XII Region

126 sites in a length of *1,000km*

SEACORE SEAFOOD INC.

PASSION

Farming salmon in such a remote and inhospitable location calls for the most passionate people. Ones willing to do what's necessary, not what's easy or convenient.

Meticulous care for our salmon, wild life, and the environment.

5-12 hour voyages to and from the farms.

12 day rotations away from their families.

Freezing conditions and unpredictable weather.

SEACORE SEAFOOD INC.

Icy cold waters year-round from 5-10C° (42-50F°).
Colder and with less fluctuation than other regions.

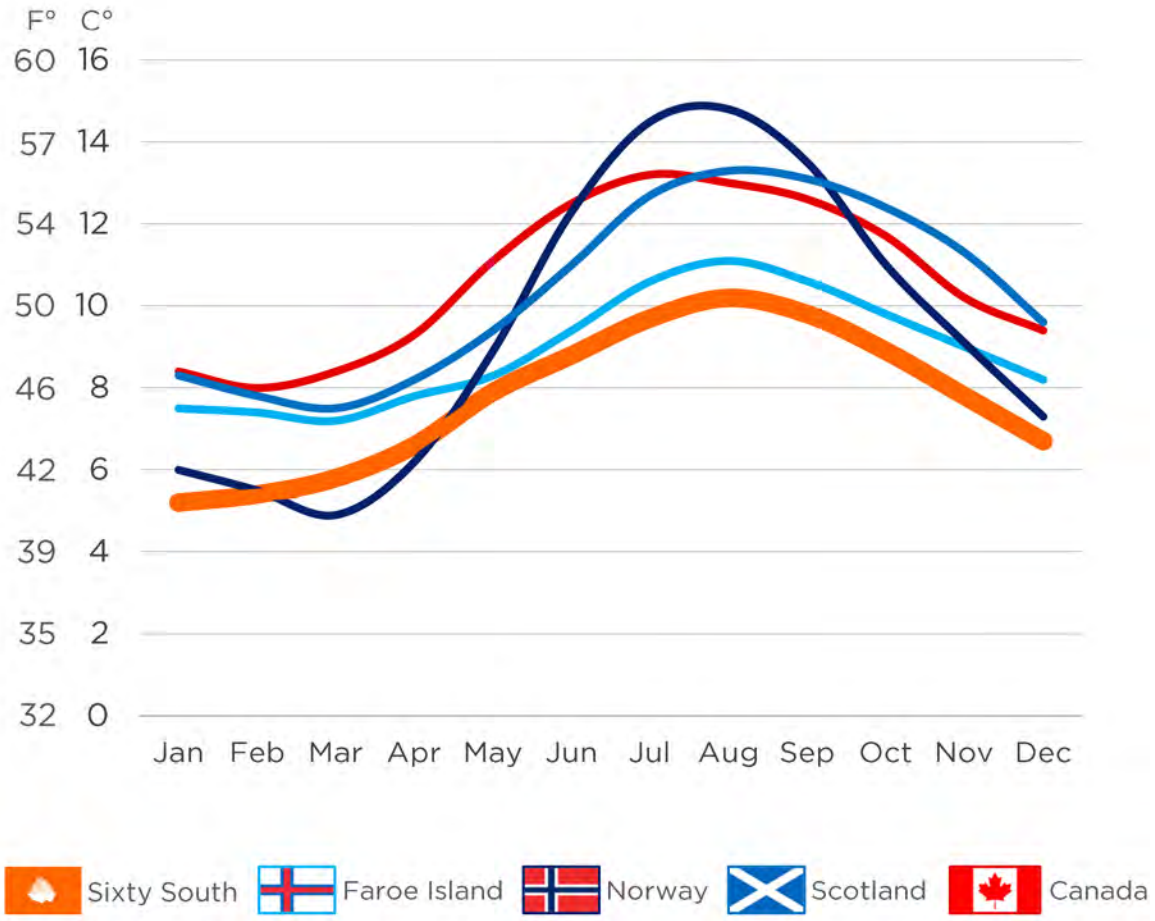

ANTARCTIC WATERS

Source:
NOAA
Satellite
Imaging SST
Data

Thanks to our stable icy cold waters, our salmon achieves a premium profile many look for in European products.

A succulent buttery profile with nice marbling and delicate texture.

PREMIUM PROFILE

HEALTHY

100% YEAR-ROUND ANTIBIOTIC FREE

No use of antibiotics during fresh or salt water growth cycles. Third party certified.

NO ADDED HORMONES

No use of growth hormones or steriods at any time.

NO ANTIFOULING CHEMICALS

No use of copper based biocides or antifouling chemicals at any point. All farm and net cleaning is done by hand.

NON-GMO (Limited Availability)

Using a unique “European Diet”, we are able to offer Non-GMO salmon. Limited to about 25% of our farm sites.

SUSTAINABLE

LESS IMPACT ON THE ENVIRONMENT

No chemicals or additives released into the water, precise feed control, and double nets to prevent escapes and wild life intrusions.

LESS IMPACT ON WILD FISHERIES

By achieving a **fish-in fish-out ratio below 1:1**, we are able to minimize our impact on wild fisheries used in our feed.

ASC™ CERTIFIED

We are able to supply year-round Aquaculture Stewardship Council (ASC) certified salmon (fresh & frozen).

MONTEREY BAY AQUARIUM™

We are recognized as a "Good Alternative" (Yellow).

In addition, Sixty South is currently under assesment for full MBA brand endorsement.

CERTIFICATIONS & ENDORSMENTS

Our products have been certified by all prominent international agencies.

SEACORE SEAFOOD INC.

Monterey Bay Aquarium Seafood Watch

asc ASC-AQUA.ORG TM

BRC FOOD CERTIFICATED

IFS Food

BEST AQUACULTURE PRACTICES CERTIFIED

GLOBALG.A.P.

SERNAPESCA Ministerio de Economía, Fomento y Turismo Gobierno de Chile

K

RELIABLE

ISOLATED & PROTECTED

Being 1,500km away protects us from outbreaks, diseases, and algae blooms that may affect other producers.

YEAR-ROUND ASC & ANTIBIOTIC FREE

Close to 2,500 Tons of Antibiotic Free and ASC certified production available monthly, with multiple sites offering redundancy.

DIRECT FROM FARM

Products are made to order and ship directly ensuring consistent shelf-life upon arrivial.

DAILY FLIGHTS

Daily flights are available to the East & West Coast of the USA and Canada.

HEAD-ON
H&G

FILLETS
Trim C, D, E, F

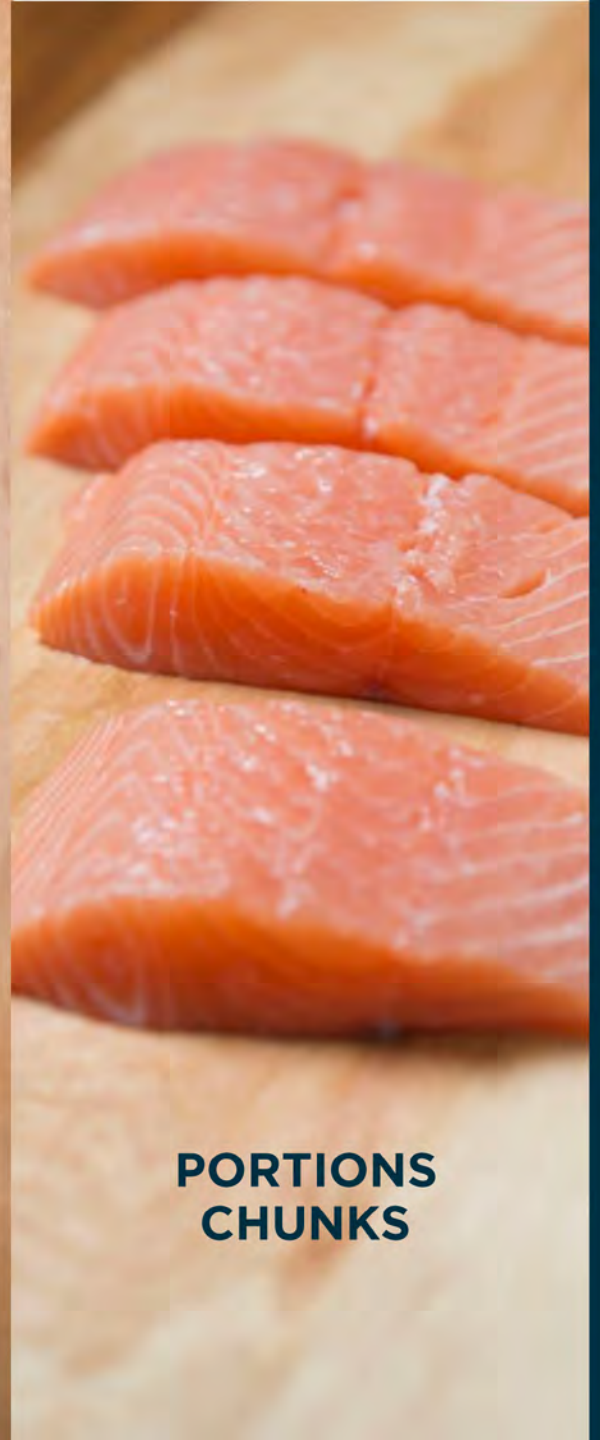

PORTIONS
CHUNKS

PRODUCTS

We have the versatility to accommodate custom products and packaging forms required by our customers.

Automated Marel™ portioning equipment for uniform cutting, sizing, and weighing.

PACKAGING

IQF, IWP, IVP
Fresh & Frozen
Skin-Off or Skin-On
10 Lb Master Cartons
20 Lb Master Cartons
35 Lb Master Cartons

SEACORE SEAFOOD INC.

PRODUCTION

State-of-the-Art processing plant with 35,000 Ton capacity.

Year-round supply of fresh and frozen products.

Daily flights to North America, Europe, and Asia.

Highly reliable supplier thanks to our low mortality rate and isolation from outbreaks.

$38M **New** hatchery complex under construction for 2018.

SEACORE SEAFOOD INC.

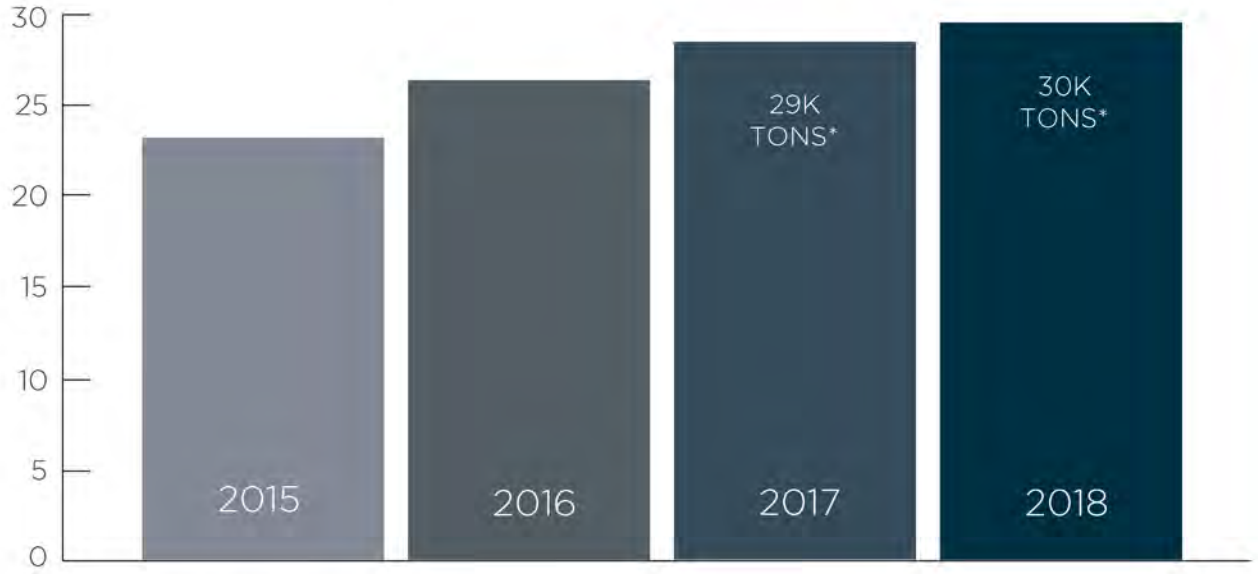

KG TONS PRODUCED (in thousands)

GROWTH

One of the few salmon producers in South America with projected growth for 2017 and 2018.

Expanded portioning capacity with the addition of extra equipment by September 2017.

Plans for an overall production capacity of 40,000 Tons per year by 2019.

SEACORE SEAFOOD INC.

SEACORE SEAFOOD INC.

$600K pledged

COMMUNITY

Building a strong community for our workers is an integral part of our mission. We believe our success comes from working together, man and nature.

120+ Homes built and subsidized.

$45K+ for county schools.

$30K+ for children with disabilities.

5 Scholarships per year.

3 Music festivals per year.

1 Community center.

1 Soccer field.

SIXTY SOUTH

PURE ANTARCTIC SALMON

Distributed by

SEACORE SEAFOOD INC.

Phone | 905.856.6222 | 1.800.563.6222

Email | orders@seacore.ca

Web | www.seacore.ca

SEACORE SEAFOOD INC.